

From: Nancy Paula Gifford nancy.paula.gifford@mac.com  
 Subject: 12 Harwood Drive Gifford  
 Date: July 21, 2017 at 2:51 PM  
 To: Nancy Paula Gifford nancy.paula.gifford@mac.com

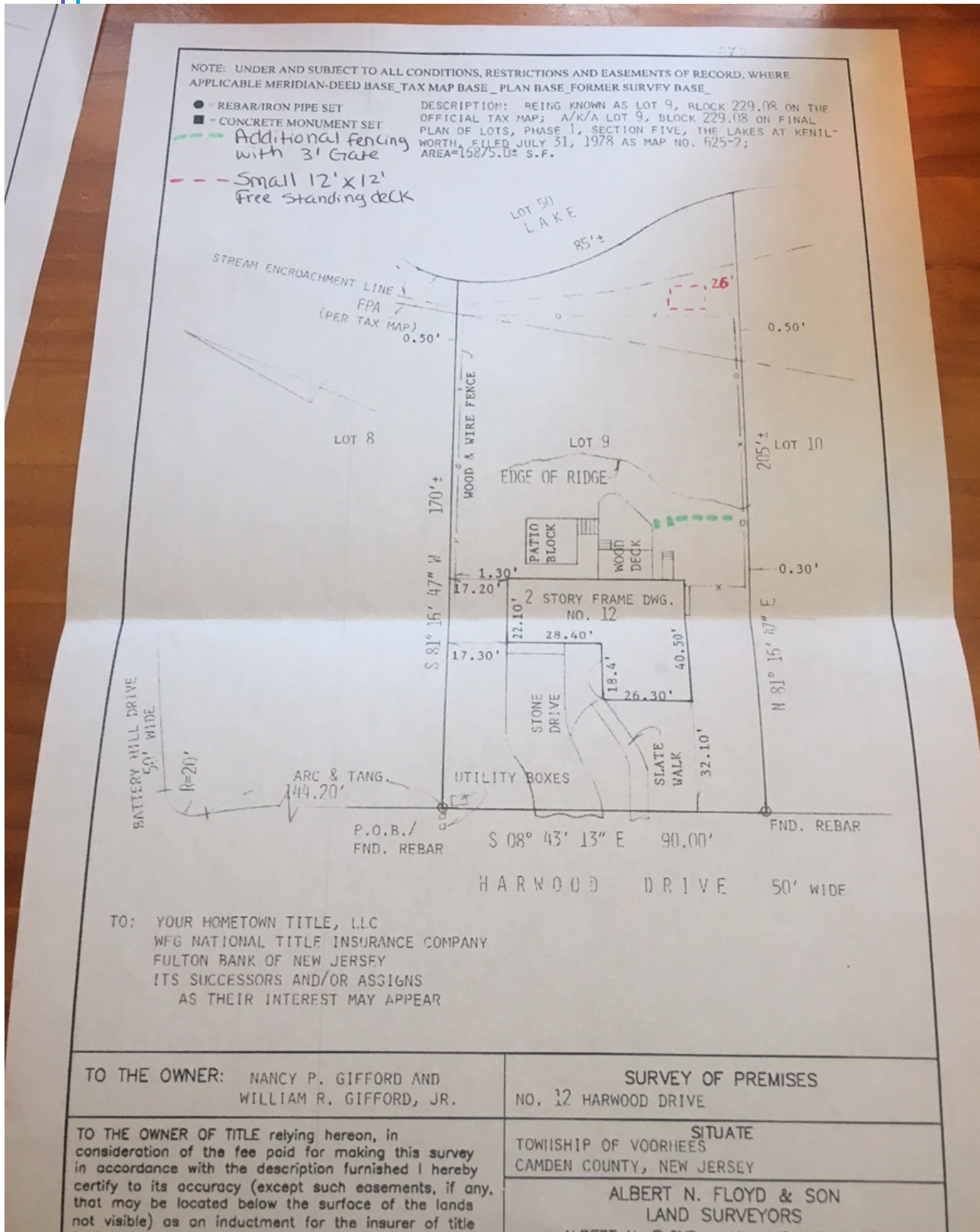

to insure the title to the lands and premises shown hereon.

ALBERT N. FLOYD - N.J. LIC. NO. 21759  
ALBERT N. FLOYD, JR. - N.J. LIC. NO. 36725  
P.O. BOX 903, ELMER, NEW JERSEY 08318

New Jersey  
Lic. No 21759

*Albert N. Floyd*  
ALBERT N. FLOYD L.S.

DATE:

7/7/17

SCALE:

1" = 30'

DRAWN:

S.M.F.

CHECKED:

A.N.F.

NUMBER:

17-0622

- Repair or replace existing Split rail fencing  
Put back exactly the way it was.
- Add 2 1/2 Section of Split rail Fencing  
With one 36" Gate
- Additional Small 12' x 12' Free Standing deck  
16" to 12" off ground level with railing around  
Attached to footing IN ground per code regulation

